Estudo 2 Op. 60

dos 25 estudos Op. 60

Transcrito por
Leandro Ligocki

Matteo Carcassi

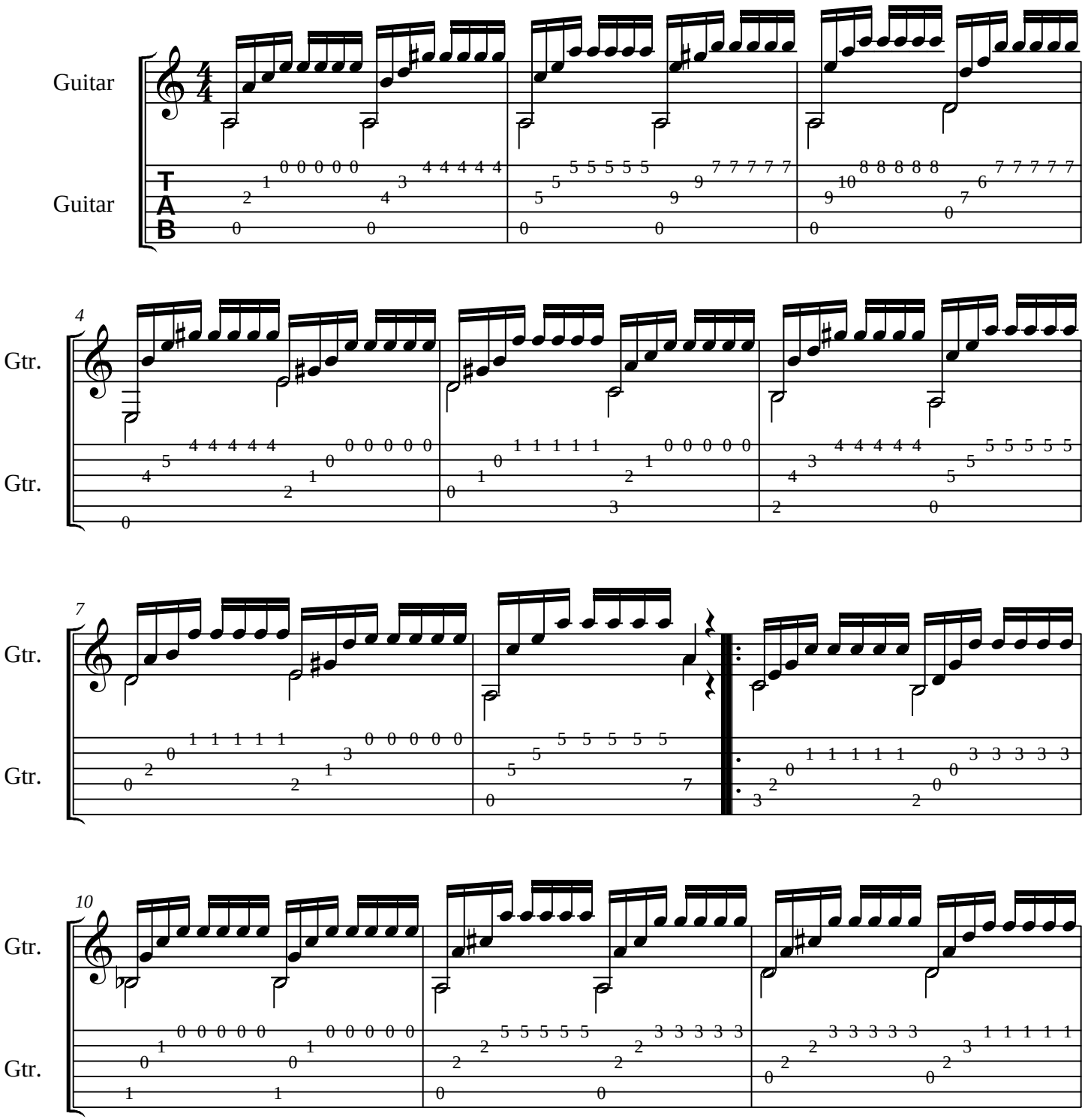

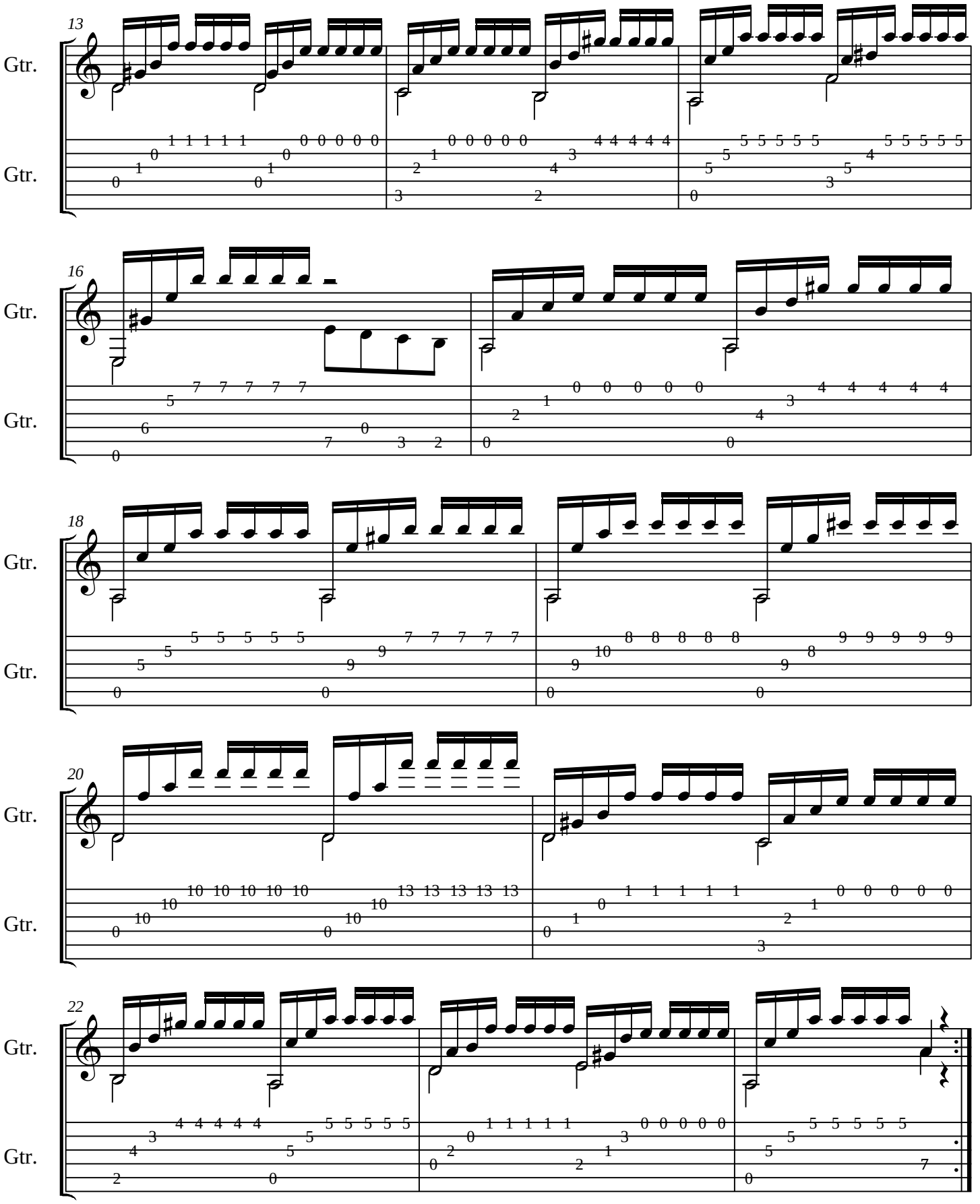
13
Gtr.
Gtr.
16
Gtr.
Gtr.
18
Gtr.
Gtr.
20
Gtr.
Gtr.
22
Gtr.
Gtr.